

NOTICE!!

These documents have been scanned!

Do not place un-scanned documents beneath this notice!

Do not remove this notice from this file!

GPO Jacket No. 560-102
Print Order 61540
Rise Business Services, LLC
Job=AZ15 5/1/2019



Box Number= AZ15015



Claim Begin-End: AMC439655-AMC439659

1 Initial Receipt



AZ15015-29

AMC439004-AMC439773

United States Department of the Interior
Bureau of Land Management
 DIV OF LANDS, MINRLS & ENERGY
 ONE N CENTRAL AVE
 PHOENIX, AZ 85004 -4427
 Phone: 602-417-9200

Receipt

No: 3664026

Transaction #: 3768220	
Date of Transaction: 09/21/2016	
CUSTOMER:	
RENEGADE MINING & MILLING LLC PO BOX 231 BLOOMFIELD, NM 87413-0231 US	

ENTERED
 SEP 29 2016
 BY: *RAm*

LINE #	QTY	DESCRIPTION	REMARKS	UNIT PRICE	TOTAL
1	5.00	LOCATABLE MINERALS / MINING CLAIMS-NEW, UNADJUD, ONE OR MORE AUTH NOS / NEW MINING CLAIMS LOCATION FEE CASES: AMC439655/\$37.00, AMC439656/\$37.00, AMC439657/\$37.00, AMC439658/\$37.00, AMC439659/\$37.00		- n/a -	185.00
2	5.00	LOCATABLE MINERALS / MINING CLAIMS-NEW, UNADJUD, ONE OR MORE AUTH NOS / NEW MINING CLAIMS MAINTENANCE FEE CASES: AMC439655/\$155.00, AMC439656/\$155.00, AMC439657/\$155.00, AMC439658/\$155.00, AMC439659/\$155.00		- n/a -	775.00
3	5.00	LOCATABLE MINERALS / MINING CLAIMS-NEW, UNADJUD, ONE OR MORE AUTH NOS / NEW MINING CLAIM PROCESSING FEE CASES: AMC439655/\$20.00, AMC439656/\$20.00, AMC439657/\$20.00, AMC439658/\$20.00, AMC439659/\$20.00		- n/a -	100.00
TOTAL:					\$1,060.00

PAYMENT INFORMATION			
1	AMOUNT:	1060.00	POSTMARKED: N/A
	TYPE:	CASH	RECEIVED: 09/21/2016
	NAME:	RENEGADE MINING & MILLING LLC PO BOX 231 BLOOMFIELD NM 87413-0231 US	

REMARKS

NOTICE!!

These documents have been scanned!

Do not place un-scanned documents beneath this notice!

Do not remove this notice from this file!

GPO Jacket No. 560-102
Print Order 61540
Rise Business Services, LLC
Job=AZ15 5/1/2019



Box Number= AZ15015



Claim Begin-End: AMC439655-AMC439659

2 Correspondence



AZ15015-29

AMC439004-AMC439773

**NO
DOCUMENTS
FOUND**

NO DOCUMENTS FOUND
NO DOCUMENTS FOUND

NOTICE!!

These documents have been scanned!

Do not place un-scanned documents beneath this notice!

Do not remove this notice from this file!

GPO Jacket No. 560-102
Print Order 61540
Rise Business Services, LLC
Job=AZ15 5/1/2019



Box Number= AZ15015



Claim Begin-End: AMC439655-AMC439659

3 Transfers



AZ15015-29

AMC439004-AMC439773

**NO
DOCUMENTS
FOUND**

NO DOCUMENTS FOUND
NO DOCUMENTS FOUND

NOTICE!!

These documents have been scanned!

Do not place un-scanned documents beneath this notice!

Do not remove this notice from this file!

GPO Jacket No. 560-102
Print Order 61540
Rise Business Services, LLC
Job=AZ15 5/1/2019



Box Number= AZ15015



Claim Begin-End: AMC439655-AMC439659

4 Annual Filings



AZ15015-29

AMC439004-AMC439773

Run Date: 07/23/18

Run Time: 04:31 PM

**DEPARTMENT OF THE INTERIOR
BUREAU OF LAND MANAGEMENT
MINING CLAIMS**

MC Maintenance Fees Paid Through the BLM Pay Portal

CBS Receipt: 4213316

Printed For Lead File # AMC439655

Agency Tracking ID: 1531760862

Assessment Year: 2019

Number of BLM Serial Nr: 8

Paid On: 07/16/2018

Total Amount Paid: \$1,240.00

Claim Name	BLM Serial No	Lead File No	Amount Paid
RAINBOW MILL EXT #6	AMC438236	AMC438226	\$155.00
RAINBOW MILL EXT #7	AMC438237	AMC438226	\$155.00
RAINBOW MILL EXT #8	AMC438238	AMC438226	\$155.00
R GOLDEN WONDER	AMC439655	AMC439655	\$155.00
R GOLDEN WONDER EXT1	AMC439656	AMC439655	\$155.00
R GOLDEN WONDER EXT2	AMC439657	AMC439655	\$155.00
R GOLDEN WONDER EXT3	AMC439658	AMC439655	\$155.00
R GOLDEN WONDER EXT4	AMC439659	AMC439655	\$155.00

United States Department of the Interior

Bureau of Land Management
 BUSINESS & SUPPORT SVCS DIV
 ONE N CENTRAL AVE SUITE 800
 PHOENIX, AZ 85004 -4427
 Phone: 602-417-9200

Receipt

No: 4213316

Transaction #: 4328404	
Date of Transaction: 07/16/2018	
CUSTOMER:	
EILEEN C ROTH LISBERGER 808 IRIS CT BLOOMFIELD, NM 87413 US	

LINE #	QTY	DESCRIPTION	REMARKS	UNIT PRICE	TOTAL
1	1.00	LOCATABLE MINERALS / MINING CLAIMS- NOT NEW-UNADJUD, ONE AUTH NO. ONLY / MINING CLAIM MONEY RECEIVED CASES: AMC438236/\$1240.00		- n/a -	1240.00
TOTAL:					\$1,240.00

PAYMENT INFORMATION			
NOTE: Items will appear on credit card statement as "BLM O Mining Claim".			
1	AMOUNT:	1240.00	POSTMARKED: N/A
	TYPE:	CREDIT CARD	RECEIVED: 07/16/2018
	NAME:	EILEEN C ROTH LISBERGER 808 IRIS CT BLOOMFIELD NM 87413 US	
	CARD NO:	XXXXXXXXXXXX5833	AUTH CODE: 07269Z
	NAME ON CARD:	EILEEN C ROTH LISBERGER	
	SIGNATURE:		

REMARKS

This receipt was generated by the automated BLM Collections and Billing System and is a paper representation of a portion of the official electronic record contained therein.

Run Date: 08/21/17

Run Time: 09:47 AM

**DEPARTMENT OF THE INTERIOR
BUREAU OF LAND MANAGEMENT
MINING CLAIMS**

MC Maintenance Fees Paid Through the BLM Pay Portal

CBS Receipt: 3936715

Printed For Lead File # AMC439655

Agency Tracking ID: 1502729907

Assessment Year: 2018

Number of BLM Serial Nr: 18

Paid On: 08/14/2017

Total Amount Paid: \$2,790.00

Claim Name	BLM Serial No	Lead File No	Amount Paid
85 NORTH	AMC438226	AMC438226	\$155.00
85 NORTH EXT #1	AMC438227	AMC438226	\$155.00
85 SOUTH	AMC438228	AMC438226	\$155.00
85 SOUTH EXT #1	AMC438229	AMC438226	\$155.00
RAINBOW MILLSITE	AMC438230	AMC438226	\$155.00
RAINBOW MILL EXT #1	AMC438231	AMC438226	\$155.00
RAINBOW MILL EXT #2	AMC438232	AMC438226	\$155.00
RAINBOW MILL EXT #3	AMC438233	AMC438226	\$155.00
RAINBOW MILL EXT #4	AMC438234	AMC438226	\$155.00
RAINBOW MILL EXT #5	AMC438235	AMC438226	\$155.00
RAINBOW MILL EXT #6	AMC438236	AMC438226	\$155.00
RAINBOW MILL EXT #7	AMC438237	AMC438226	\$155.00
RAINBOW MILL EXT #8	AMC438238	AMC438226	\$155.00
R GOLDEN WONDER	AMC439655	AMC439655	\$155.00
R GOLDEN WONDER EXT1	AMC439656	AMC439655	\$155.00
R GOLDEN WONDER EXT2	AMC439657	AMC439655	\$155.00
R GOLDEN WONDER EXT3	AMC439658	AMC439655	\$155.00
R GOLDEN WONDER EXT4	AMC439659	AMC439655	\$155.00

United States Department of the Interior
Bureau of Land Management
 BUSINESS & SUPPORT SVCS DIV
 ONE N CENTRAL AVE SUITE 800
 PHOENIX, AZ 85004 -4427
 Phone: 602-417-9200

Receipt

No: 3936715

Transaction #: 4046339	
Date of Transaction: 08/14/2017	
CUSTOMER:	
EILEEN C RICHEY 808 IRIS COURT BLOOMFIELD, NM 87413 US	

LINE #	QTY	DESCRIPTION	REMARKS	UNIT PRICE	TOTAL
1	1.00	LOCATABLE MINERALS / MINING CLAIMS- NOT NEW-UNADJUD, ONE AUTH NO. ONLY / MINING CLAIM MONEY RECEIVED CASES: AMC438231/\$2790.00		- n/a -	2790.00
TOTAL:					\$2,790.00

PAYMENT INFORMATION			
NOTE: Items will appear on credit card statement as "BLM O Mining Claim".			
1	AMOUNT:	2790.00	POSTMARKED: N/A
	TYPE:	CREDIT CARD	RECEIVED: 08/14/2017
	NAME:	EILEEN C RICHEY 808 IRIS COURT BLOOMFIELD NM 87413 US	
	CARD NO:	XXXXXXXXXXXX5833	AUTH CODE: 08372Z
	NAME ON CARD:	EILEEN C RICHEY	
	EXPIRES:	09/2020	
	SIGNATURE:		

REMARKS

This receipt was generated by the automated BLM Collections and Billing System and is a paper representation of a portion of the official electronic record contained therein.

NOTICE!!

These documents have been scanned!

Do not place un-scanned documents beneath this notice!

Do not remove this notice from this file!

GPO Jacket No. 560-102
Print Order 61540
Rise Business Services, LLC
Job=AZ15 5/1/2019



Box Number= AZ15015



Claim Begin-End: AMC439655-AMC439659

5 Miscellaneous



AZ15015-29

AMC439004-AMC439773

**NO
DOCUMENTS
FOUND**

NO DOCUMENTS FOUND
NO DOCUMENTS FOUND

NOTICE!!

These documents have been scanned!

Do not place un-scanned documents beneath this notice!

Do not remove this notice from this file!

GPO Jacket No. 560-102
Print Order 61540
Rise Business Services, LLC
Job=AZ15 5/1/2019



Box Number= AZ15015



Claim Begin-End: AMC439655-AMC439659

6 Location Notices-Amendments and Supporting Documents



AZ15015-29

AMC439004-AMC439773

MINING CLAIM STATUS REPORT

Data Entered: 09/29/16 RAM

MTP Checked By: EG
GEO Checked By: EG

LEAD SERIAL NUMBER: AMC 439655 thru AMC 439659

NUMBER OF CLAIMS & TYPE:

5 LODE
____ PLACER
____ ASSOCIATION PLACER
____ MILL SITE
____ TUNNEL SITE

CHARGES:

Location Fee @ \$37 = \$ 185
Processing Fee @ \$20 = \$ 100
Maintenance Fee @ \$155 = \$ 775
Add'l Maint Fee for Assoc Placer = \$ _____
SUBTOTAL \$ 1060
Other Fees \$ _____
Other Fees \$ _____
TOTAL \$ _____

TOTAL ACREAGE: _____ Per Claim
(Placer Only)

NUMBER OF LOCATORS: 1

DOCUMENTS RECEIVED VIA: Over-the-Counter Mail **TIMELY FILED:** Yes No

LEGAL DESCRIPTION:
T 10N R 10E SEC 18
T _____ R _____ SEC _____
T _____ R _____ SEC _____
T _____ R _____ SEC _____
T _____ R _____ SEC _____

BLM FOREST SERVICE SUBJ TO PL 359: Yes No
WILDERNESS AREA

SPLIT ESTATE: N/A SX PX OTHER
SRHA Was proper Notice filed if located on SHRA Land? Yes No

RECONVEYED MINERALS ON BLM LAND REQUIRE OPENING ORDER FROM 1944 TO 1993:

Open to Entry On _____ N/A

COMMENTS/STATUS: VOID PARTIALLY VOID PVT MINERALS WITHDRAWN LANDS
OTHER

AMC 439655

Claimant acknowledges that portions of the following claim(s) site(s) may be void or voidable.

Printed Name of Claimant _____ Signature of Claimant _____

*****FINAL ADJUDICATION*****

DATE 5/23/2017 INITIALS DM

STATE OF ARIZONA, } ss. I hereby certify that the within instrument was filed and recorded
County of _____, 19____, at _____ M.
In Docket No. _____, Page _____, at the request of _____

Fee No.:

When recorded mail to:
Marshall Richey
PO 231
Bloomfield, NM 87413

Witness my hand and official seal.

County Recorder

By _____

Deputy Recorder

Fee: \$

NOTICE OF MINING CLAIM LOCATION

1. Location Amendment Relocation
2. Placer Lode Millsite

3. The name and address of the Locator is

Renegade Mining and Milling LLC
Name

PO Box 231
Address

Bloomfield
City

NM
State

87413
Zip

RECEIVED
ARIZONA STATE OFFICE
2016 SEP 21 P 1:02
PHOENIX, ARIZONA

ANCH 39655

4. The name of the claim is "R" Golden Wonder

5. The date of the location is 9/18/2016

6. The claim is 1500 feet long and 600 feet wide. The distance from the Location monument to each end of the claim is 3 feet in a South direction and 1447 feet in a North direction.

7. The general course of the claim is from the North to the South.

8. The location of the claim is in Section 18, Township 10N, Range 10E
G&SRB&M, Green Valley Mining District, Gila County, Arizona.

9. If amending or relocating, the previous claim name was _____

_____ recorded in Docket _____, Book _____,

_____ Mining District, _____ County, Arizona.

10. The location of the claim with reference to a natural object or permanent monument is _____

"R" Golden Wonder NE CORNER IS 3059.21 FEET ON LINE S79°E
IN A NW DIRECTION FROM U.S. SURVEY BRASS MONUMENT 1/4 CORNER SEC 18, 17
NW CORNER IS 600' W. SW CORNER IS 3603.41' ON LINE N79°E
IN A SW DIRECTION FROM U.S. SURVEY BRASS MONUMENT SEC 18, 17
1/4 CORNER. SE CORNER IS 600' E. ALL CORNERS ARE BRASS
CAPPED PER HARVEY SMITH SURVEY DOCKET 573 PAGE 254
(FORMALLY NAMED 95' MINE, PER HS SURVEY (GILA COUNTY))

Date 9/21/2016

Marshall Richey
Signature

MAP OF MINING CLAIM LOCATION

- The name of the claim is "R" Golden Wonder
- The NE corner of the claim is 3059.21 feet in a SE direction to a survey monument or permanent natural object described as US Survey 1/4 Corner Brass Monument Sections 18, 17 T10N R10E
- The type of location monument is 2" x 2" x 4' wood stake
The type of corner and end monuments are 2" x 2" x 4' Wood Stakes
- The bearing and distance between the corners of the claim are beginning at the SE corner of the claim, 1500 feet in a North direction to the NE corner, then 600 feet in a West direction to the NW corner, then 1500 feet in a South direction to the SW corner, then 400 feet in a East direction to the point of beginning.

MAP

One inch = One thousand feet

North Arrow

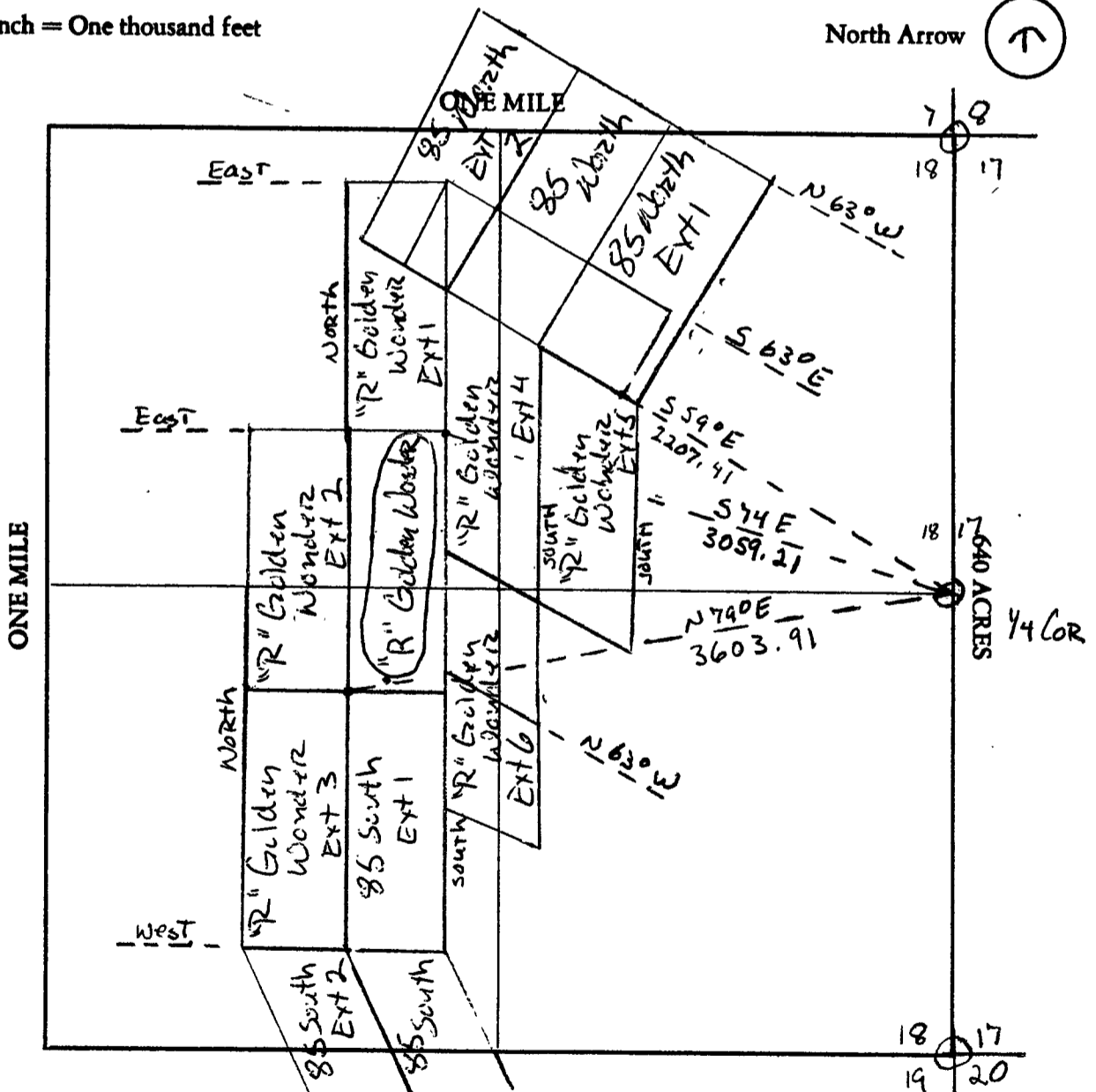

Section 18 Range 10E Township 10 N G&SRB&M

Date 9/21/2016

Marshall Rieky
Signature

ANIC439655

STATE OF ARIZONA, } ss. I hereby certify that the within instrument was filed and recorded
 County of _____, 19____, at _____ M.
 In Docket No. _____, Page _____, at the request of _____

Fee No.:

When recorded mail to:
 Marshall Richey
 PO 231
 Bloomfield, NM 87413

Witness my hand and official seal.

 County Recorder
 By _____
 Deputy Recorder

Fee: \$

NOTICE OF MINING CLAIM LOCATION

1. Location Amendment Relocation
 2. Placer Lode Millsite

RECEIVED
 BUREAU OF LAND MANAGEMENT
 PHOENIX, ARIZONA
 2016 SEP 21 1:02 PM

3. The name and address of the Locator is
Renegade Mining and Milling LLC Name
PO 231 Address
Bloomfield City NM State 87413 Zip

4. The name of the claim is "R" Golden Wonder Ext 1

5. The date of the location is 9/18/2016

6. The claim is 1500 feet long and 600 feet wide. The distance from the Location monument to each end of the claim is 3 feet in a South direction and 1497 feet in a North direction.

7. The general course of the claim is from the North to the South.

8. The location of the claim is in Section 18, Township 10N, Range 10E
 G&SRB&M, Green Valley Mining District, Gila County, Arizona.

9. If amending or relocating, the previous claim name was _____
 _____ recorded in Docket _____, Book _____,
 _____ Mining District, _____ County, Arizona.

10. The location of the claim with reference to a natural object or permanent monument is
"R" Golden Wonder Ext 1 SE corner is common to NE corner of "R" Golden Wonder, 3059.21' on line S 59° E in a NW direction from US Survey 1/4 corner Sec 18, 17 brass monument. SW corner is 600' W, common corner to NW corner "R" Golden Wonder. NE corner is 1500' N of SE corner. NW corner is 600' N of SW corner. All corners are brass capped per Harvey Smith Survey Docket 573 Page 254 (formally named Golden Wonder Ext 2 per HS survey). (Gila County)

Date 9/21/2016

Marshall Richey
 Signature

ANCI139656

MAP OF MINING CLAIM LOCATION

- The name of the claim is "R" Golden Wonder Ext 1
- The SE corner of the claim is 3059.21 feet in a SE direction to a survey monument or permanent natural object described as US SURVEY 1/4 CORNER BRASS MONUMENT SECTIONS 18, 17 T10N R10E
- The type of location monument is 2" x 2" x 4' wood stake
The type of corner and end monuments are 2" x 2" x 4' wood stakes
- The bearing and distance between the corners of the claim are beginning at the SE corner of the claim, 1500 feet in a North direction to the NE corner, then 600 feet in a West direction to the NW corner, then 1500 feet in a South direction to the SW corner, then 600 feet in a East direction to the point of beginning.

MAP

One inch = One thousand feet

North Arrow

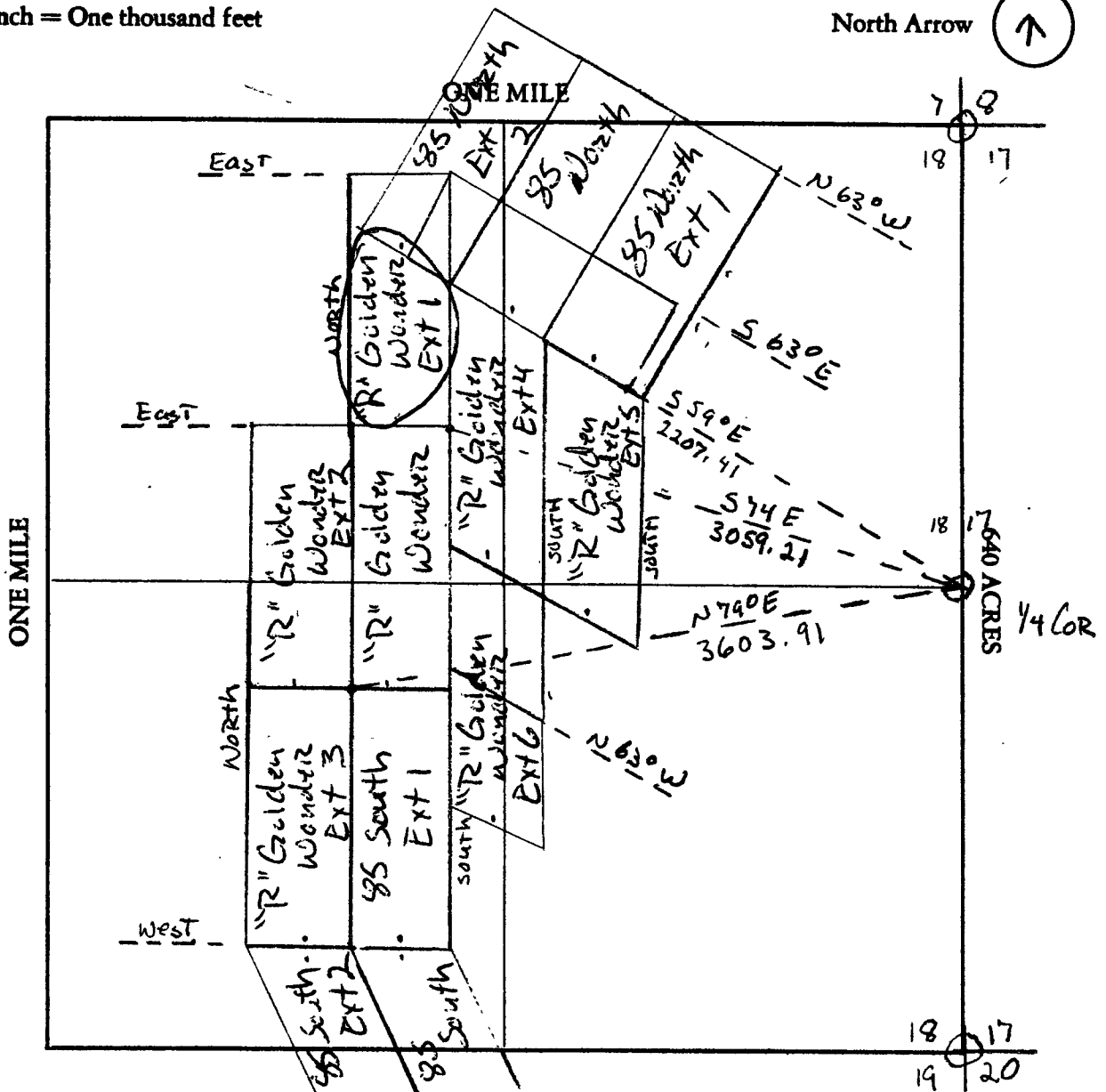

Section 18 Range 10E Township 10N G&SRB&M

Date 9/21/2016

Marshall Pinsky
Signature

AHC439659

STATE OF ARIZONA,

County of _____

I hereby certify that the within instrument was filed and recorded _____, 19____, at _____ M.

Fee No.:

In Docket No. _____, Page _____, at the request of _____

When recorded mail to:

Marshall Richey
PO 231
Bloomfield, NM 87413

Witness my hand and official seal.

County Recorder

By _____
Deputy Recorder

Fee: \$

NOTICE OF MINING CLAIM LOCATION

- 1. Location Amendment Relocation
- 2. Placer Lode Millsite
- 3. Tunnelsite

3. The name and address of the Locator is

Renegade Mining and Milling LLC
Name

PO Box 231
Address

Bloomfield
City

NM
State

PHOENIX, ARIZONA
2016 SEP 2 P 1:02
87413
Zip

RECEIVED
BLM AZ STATE OFFICE

4. The name of the claim is "R" Golden Wonder Ext 2

5. The date of the location is 9/18/2016

6. The claim is 1500 feet long and 600 feet wide. The distance from the Location monument to each end of the claim is 3 feet in a South direction and 1497 feet in a North direction.

7. The general course of the claim is from the North to the South.

8. The location of the claim is in Section 18, Township 10N, Range 10E
G&SRB&M, Green Valley Mining District, Gila County, Arizona.

9. If amending or relocating, the previous claim name was _____

_____ recorded in Docket _____, Book _____,

_____ Mining District, _____ County, Arizona.

10. The location of the claim with reference to a natural object or permanent monument is _____

"R" Golden Wonder Ext 2 NE CORNER IS COMMON TO NW CORNER OF "R" Golden Wonder. NW CORNER IS 600' N. SE CORNER IS COMMON TO SW CORNER OF "R" Golden Wonder. SW CORNER IS 600' W. ALL CORNERS ARE BRASS CAPPED PER HARVEY SMITH SURVEY DOCKET 573 PAGE 254 (FORMALLY NAMED Golden Wonder Ext 4 per HS Survey) (Gila County)

Date 9/21/2016

Marshall Richey
Signature

ARIC1439657

MAP OF MINING CLAIM LOCATION

- The name of the claim is "R" Golden Wander Ext 2
- The SE corner of the claim is 3603.9 feet in a NE direction to a survey monument or permanent natural object described as U.S. Survey 1/4 Corner Brass Monument Sections 18, 17 T10N R10E
- The type of location monument is 2" x 2" x 4' wood stake
The type of corner and end monuments are 2" x 2" x 4' wood stakes
- The bearing and distance between the corners of the claim are beginning at the SE corner of the claim, 1500 feet in a North direction to the NE corner, then 600 feet in a West direction to the NW corner, then 1500 feet in a South direction to the SW corner, then 600 feet in a East direction to the point of beginning.

MAP

One inch = One thousand feet

North Arrow

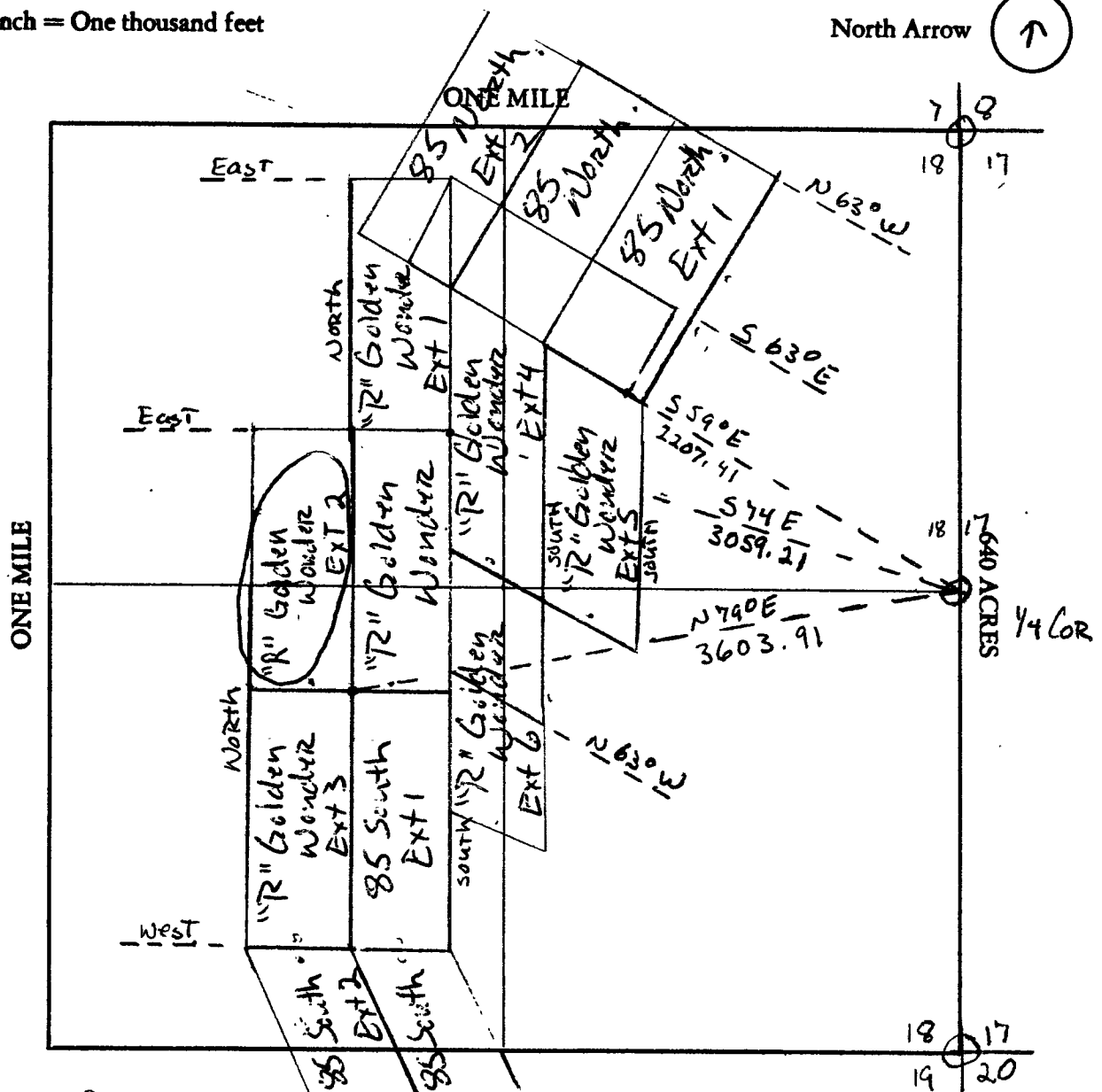

Section 18 Range 10E Township 10N, G&SRB&M

Date 9 Jan 2016

Marshall Pichey
Signature

AHC439657

STATE OF ARIZONA, } ss. I hereby certify that the within instrument was filed and recorded
County of _____, 19____, at _____ M.
In Docket No. _____, Page _____, at the request of _____

Fee No.:

When recorded mail to:
Marshall Richey
PO 231
Bloomfield, NM 87413

Witness my hand and official seal.

County Recorder

By _____
Deputy Recorder

Fee: \$

NOTICE OF MINING CLAIM LOCATION

1. Location Amendment Relocation
2. Placer Lode Millsite

3. The name and address of the Locator is

Renegade Mining and Milling LLC
Name

PO Box 231
Address

Bloomfield
City

NM
State

87413
Zip

RECEIVED
BLM STATE OFFICE
21st SEP 21 P 1:01
PHOENIX, ARIZONA

4. The name of the claim is "R" Golden Wonder Ext 3
5. The date of the location is 9/18/2016
6. The claim is 1500 feet long and 600 feet wide. The distance from the Location monument to each end of the claim is 3 feet in a South direction and 1497 feet in a North direction.
7. The general course of the claim is from the North to the South.
8. The location of the claim is in Section 18, Township 10N, Range 10E G&SRB&M, Green Valley Mining District, Gila County, Arizona.
9. If amending or relocating, the previous claim name was _____

_____ recorded in Docket _____, Book _____,
_____ Mining District, _____ County, Arizona.

10. The location of the claim with reference to a natural object or permanent monument is _____

"R" Golden Wonder Ext 3 NE corner is common with SW cor "R" GW corner and SE cor of "R" GW Ext 2, 3603.91' on line N 79° E in a SW direction from US Survey 44 Cor Sect 8, 17 brass monument. NW cor is 600' W, common with SW cor of "R" GW Ext 2. SE cor is 1500' S, common with 85 South Ext 1 SW cor and NW cor of 85 South. SW corner is 600' W of SE corner. All corners are brass capped per Harvey Smith Survey Docket 573 Page 254 (formally named Golden Wonder Ext 3 per HS survey) (Gila county)

Date 9/21/2016

Marshall Richey
Signature

AMC1139658

MAP OF MINING CLAIM LOCATION

- The name of the claim is "R" Golden Wonder EXT 3
- The NE corner of the claim is 3603.91 feet in a NE direction to a survey monument or permanent natural object described as US SURVEY 1/4 CORNER BRASS MONUMENT SECTIONS 18, 17 T10N R10E
- The type of location monument is 2" x 2" x 4' wood stake
The type of corner and end monuments are 2" x 2" x 4' wood stakes
- The bearing and distance between the corners of the claim are beginning at the SE corner of the claim, 1500 feet in a North direction to the NE corner, then 600 feet in a West direction to the NW corner, then 1500 feet in a South direction to the SW corner, then 600 feet in a East direction to the point of beginning.

MAP

One inch = One thousand feet

North Arrow

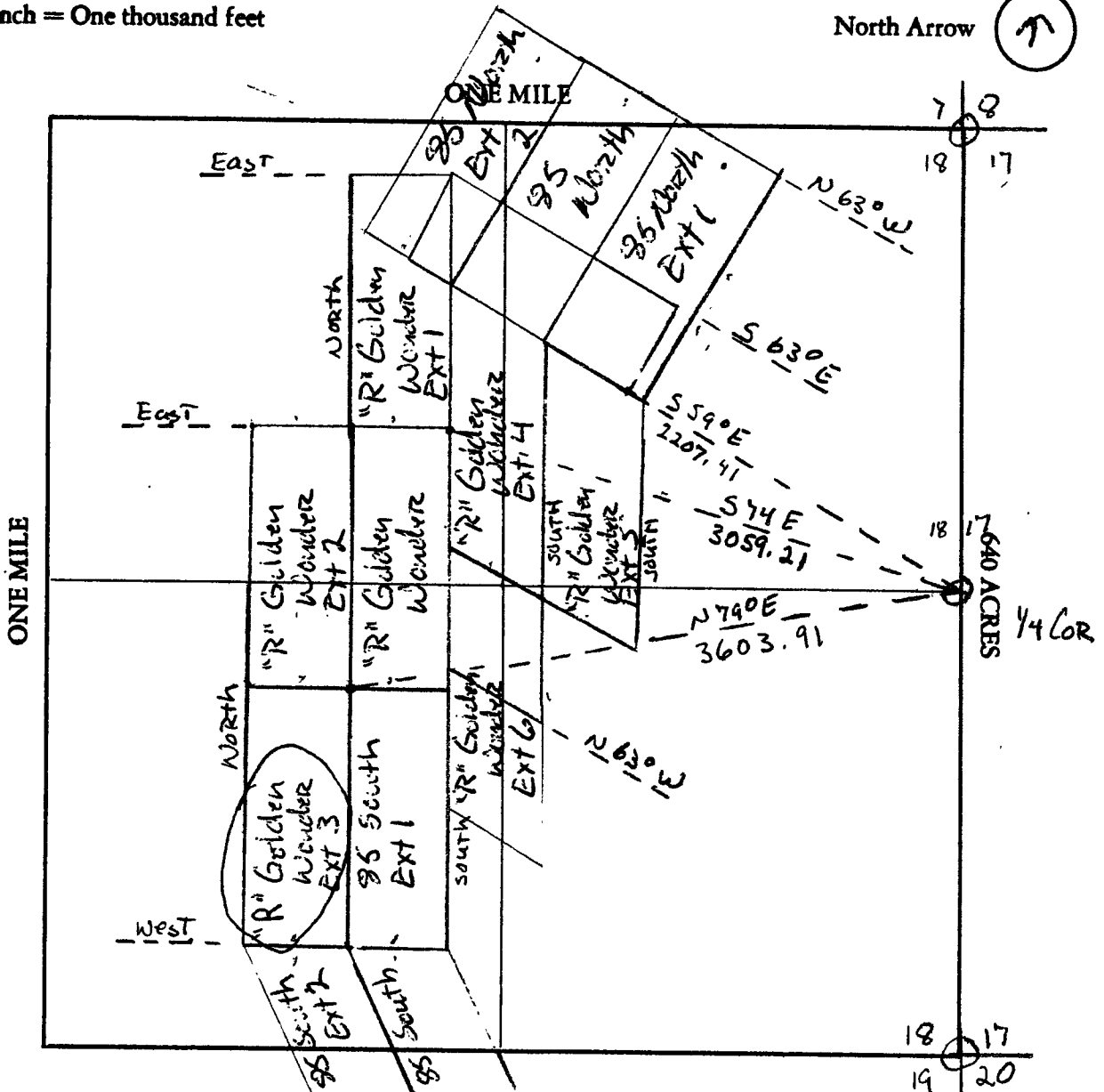

Section 18 Range 10E Township 10N, G&SRB&M

Date 9/21/2016

Marshall Riskey
Signature

MHC 130658

STATE OF ARIZONA, } ss. I hereby certify that the within instrument was filed and recorded
County of _____, 19____, at _____ M.
In Docket No. _____, Page _____, at the request of _____

Fee No.:

When recorded mail to:
Marshall Richey
PO 231
Bloomfield, NM 87413

Witness my hand and official seal.

County Recorder

By _____

Deputy Recorder

Fee: \$

NOTICE OF MINING CLAIM LOCATION

1. Location Amendment Relocation
2. Placer Lode Millsite
3. The name and address of the Locator is

PHOENIX, ARIZONA

2016 SEP 21 P 1:01

RECEIVED
BLM ARIZONA STATE OFFICE

Renegade Mining and Milling LLC
Name
PO 231
Address

Bloomfield NM 87413
City State Zip

4. The name of the claim is "R" Golden Wanderer Ext 4
5. The date of the location is 9/18/2016
6. The claim is 1500 feet long and 600 feet wide. The distance from the Location monument to each end of the claim is 3 feet in a South direction and 1497 feet in a North direction.
7. The general course of the claim is from the North to the South.
8. The location of the claim is in Section 18, Township 10N, Range 10E G&SRB&M, Green Valley Mining District, Gila County, Arizona.
9. If amending or relocating, the previous claim name was _____ recorded in Docket _____, Book _____, _____ Mining District, _____ County, Arizona.
10. The location of the claim with reference to a natural object or permanent monument is _____

"R" Golden Wanderer Ext 4 NE cor is 2682' on line S 59° E in a NW corner from US Survey 1/4 Cor Sec 18, 17 brass monument, common corner with SW cor 85 North Ext 1 and SE cor 85 North. NW cor is 600' on line S 59° E from NE cor. SE cor is 600' South of NE cor. SW cor is 600' on line N 63° W from SE cor. (formally named Golden Wanderer Ext 5 per Harvey Smith Survey Docket 573 Page 254) (Gila county)

Date 9/18/2016

Marshall Richey
Signature

MAP OF MINING CLAIM LOCATION

- The name of the claim is "R" Golden Wonder Ext 4
- The NE corner of the claim is 2682 feet in a SE direction to a survey monument or permanent natural object described as US Survey 1/4 Corner Brass Monument Section 18, 17 T 10N R 10E
- The type of location monument is 2" x 2" x 4' wood stake
The type of corner and end monuments are 2" x 2" x 4' wood stake
- The bearing and distance between the corners of the claim are beginning at the SE corner of the claim, 1500 feet in a North direction to the NE corner, then 600 feet in a NW direction to the NW corner, then 1500 feet in a South direction to the SW corner, then 600 feet in a SW direction to the point of beginning.

MAP

One inch = One thousand feet

North Arrow

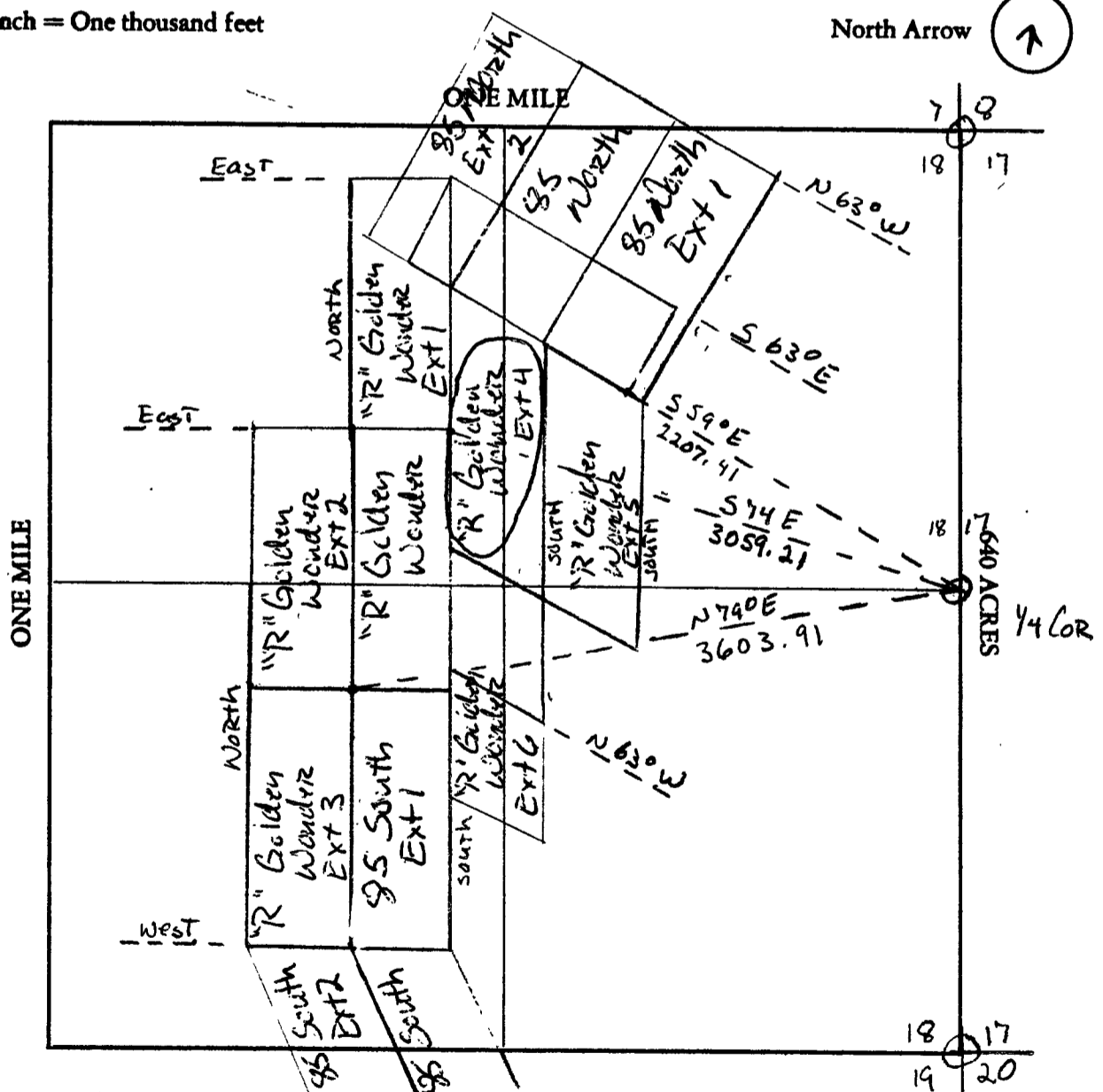

Section 18 Range 10E Township 10N G&SRB&M

Date 9/24/2016

Marshall Piche
Signature

ANC1139659

Input Parameters for Geographic Report with Land

System Id = CR

Admin State = AZ

Geo State =

Casetype Begins With

Case Disp Txt = AUTHORIZED, CANCELLED, EXPIRED, PENDING, REJECTED, RELINQUISHED, VOID, WITHDRAWN

Mer Twp Rng =

Section =

Mtrs = 14 0100N 0100E 018, 14 0100N 0100E 999

Commodity =

Commodity Txt =

Pending Org =

Pend Org Decode =

Total Rows Returned: 0

TOWNSHIP 10 NORTH RANGE 10 EAST OF THE GILA AND SALT RIVER MERIDIAN, ARIZONA

GILA COUNTY
SAFFORD FIELD OFFICE

STATUS OF PUBLIC DOMAIN
LAND AND MINERAL TITLES

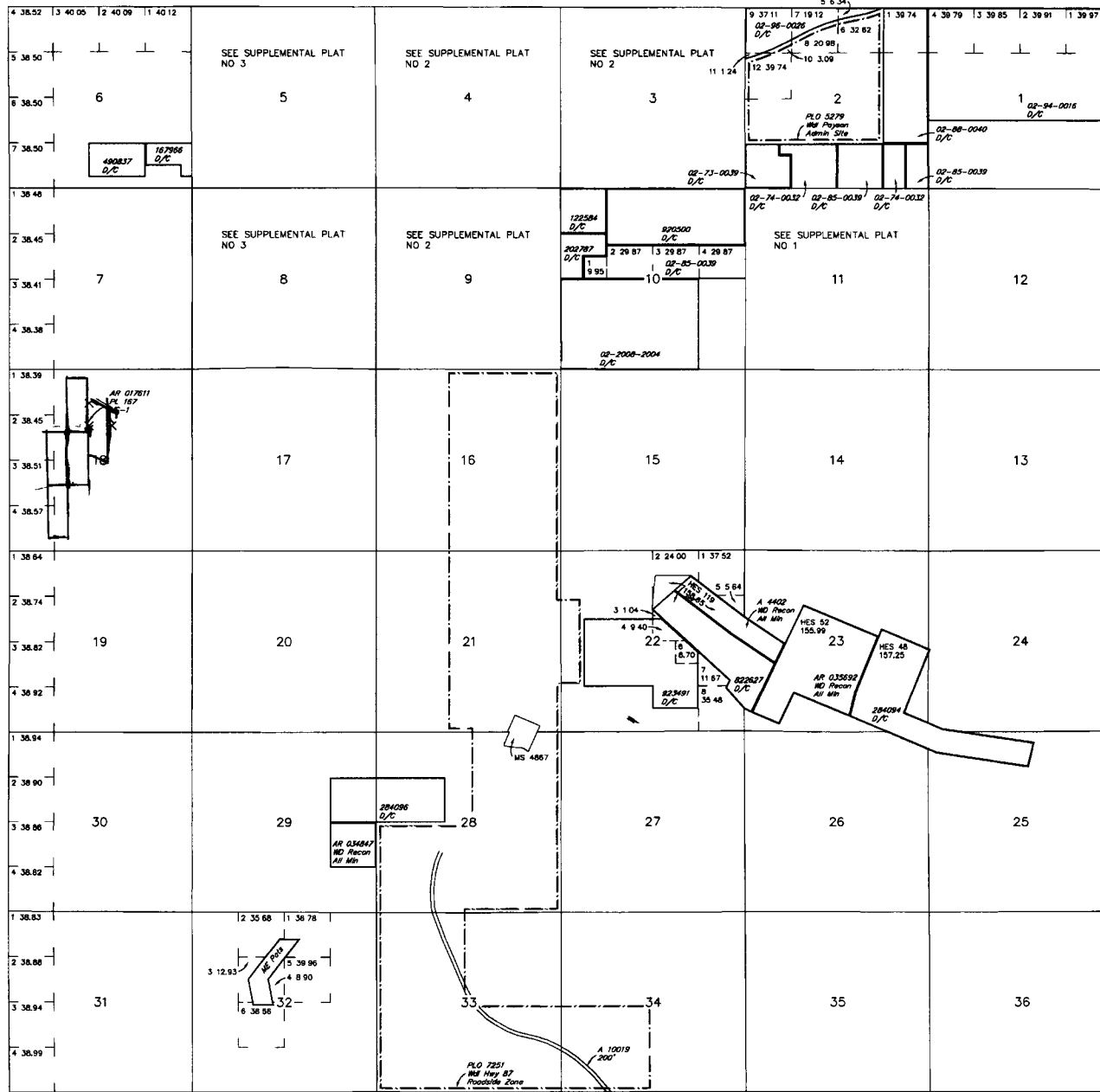

INDEX TO SEGREGATED TRACTS				
SURVEY	ORIGINAL SURVEY			SUBDIVISION
	TRACT NO	T	R	

FOR ORDERS AFFECTING DISPOSAL OR USE OF UNIDENTIFIED LANDS WITHDRAWN FOR CLASSIFICATION, MINERALS, WATER AND/OR OTHER PUBLIC PURPOSES, REFER TO INDEX OF MISCELLANEOUS DOCUMENTS

- MDS 140 NW
- 141 SW
- 142 SE

All Trp included in Well Tonto NF Proc 10/3/1905

All lands which when surveyed will be included within legal subdivisions within 1/4 mile of East Fork of Verde River included in WP Des 6 (AR-3) SO 2/9/1917

All Trp included in Determination Area PL 167 AR 017611 11/4/1960

AZA 30962 QCD from US 3.55
Sec 22 M&B

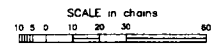

WARNING STATEMENT
This plot is the Bureau's Record of Title, and should be used only as a graphic display of the township survey data. Records herein do not reflect title changes which may have been affected by lateral movements of rivers or other bodies of water. Refer to the cadastral surveys for official survey information.

Lat 34°09'48"N
Long 111°15'33"W

CURRENT TO	NW	GSR Mer
3-17-2014	ACAD	T 10 N
		R 10 E